



Southern Connecticut Polymer Clay Guild

Website: <http://scpcg.org>

# Now-A-Newsletter

**Virtual Meeting on:** November 20, 2021, 11am Eastern Time  
**Zoom Meeting Pre-Start** 10:45am

NAN Submissions: [scpcgnan@gmail.com](mailto:scpcgnan@gmail.com)

**Virtual Meeting Location:** Zoom Meeting

Carole Monahan-Kampfe, President: [compelledcraft@ymail.com](mailto:compelledcraft@ymail.com)

NAN Submitted by Michelle Pini

Helen Wyland Malchow, VP: [silverthumb@earthlink.net](mailto:silverthumb@earthlink.net)

## TAKE NOTE

**Virtual Zoom Meeting:** Carole Monahan is inviting you to a scheduled Zoom meeting.

Join Zoom Meeting

<https://us02web.zoom.us/j/6715873145?pwd=dFA1SE04aGpxVkFDS3kvTVRhMVJXZz09>

Meeting ID: 671 587 3145

Passcode: Wylwordz^8

## AGENDA

**Demo:** Helen is not going to be able to make the meeting. Our demo is still to be determined.

**Live Guild Meetings** will not take place at the Library until at least 2022.

**Clayathon** registration via zoom

**Clay ConneCTion** 2022 pending

**Show-n-Tell/Help**



<https://i.pinimg.com/originals/de/aa/54/deaa5444db67b7144e551ddfc7bab1.jpg>

## OTHER ITEMS OF INTEREST

Carole sent some links:



<https://silkscreensbytonja.indiemade.com>

Kato has a new site and new owners! <https://www.katopolyclay.com/>

Nancy Nearing live class - New Haven: <https://creativeartsworkshop.org/courses>



[Home](#) » [Workshops & Classes](#) » [Sculpture](#) » Polymer Clay Workshop No. 1: Silkscreen Earrings

### Polymer Clay Workshop No. 1: Silkscreen Earrings

Nancy Nearing

*In person*



**Term:** Fall 2021

**Suggested Ages:** 16+

**Workshop:** Monday, 6–8 pm, 12/6  
1 session: \$45.00; Capacity: 7

**REGISTER NOW**

**SCULPTURE WORKSHOP: ALL LEVELS**

for Clayathon'22 Virtual Polymer Retreat  
Retreat days: Feb. 19, 20, 21\*

**Six Hours of lessons during the Retreat with  
Acclaimed Artist and Author  
*Loretta Lam***

Loretta will share her personal design process, from inspiration through the assessment of the finished piece. Her demos will include form building, canes, and veneers. Plus lots of design hints and tips! Something for everyone."



Polymer Workshops will be held on Feb. 17, 18, 22, 23  
Stay tuned for upcoming details about Workshop teachers, classes, etc.

We are a little late this year, but it's going to be another fantastic Clayathon and I'm looking forward to seeing you in your zoom window. If you have any questions or concerns, feel free to contact me.

Hugs,

Arlene Groch  
[aggroch@mac.com](mailto:aggroch@mac.com)  
609-646-9447

Register for Clayathon 2022 here:

<https://events.r20.constantcontact.com/register/eventReg?oeidk=a07ein1wxgj1bbe2cba&oseq=&c=&ch=>





Some Polymer Inspiration: <https://www.thecuriouslycreative.com/polymer-clay-ideas/>

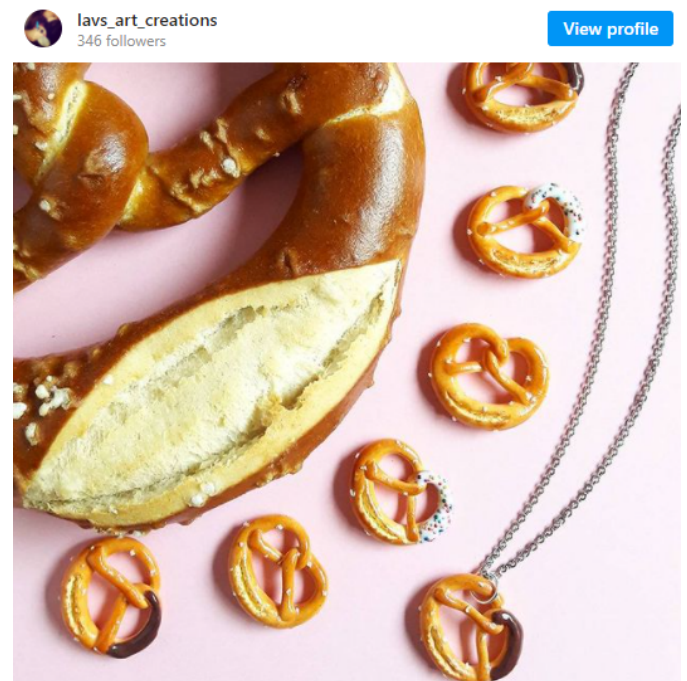
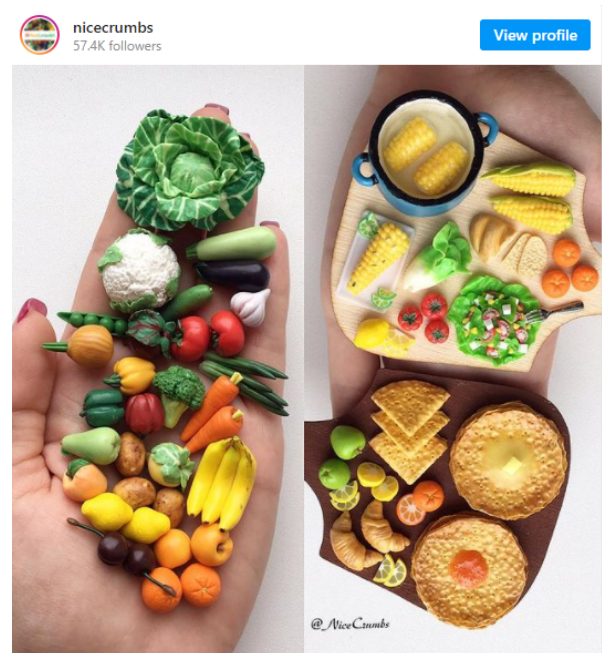

## ✧ TRAVELING EXHIBIT ✧

The Traveling Exhibit – Dorian Merriman-Boddy is our Traveling Exhibit Coordinator. With setup help from a number of other members, our Exhibit will continue to inspire those with artistic interest.

**Traveling Exhibit Locations:** On Hold at this time

Contact Dorian to schedule the Traveling Exhibit in a Library or other public space near you.

[dorianmboddy@gmail.com](mailto:dorianmboddy@gmail.com)

## ✧ MEETING MINUTES ✧

Virtual Meeting  
Elements of design with Helen  
Show n' Tell

## ✧ New Members ✧

New Members Always Welcome!

**Where do we meet?**

**Sept-June:**



Hollaman Library,  
200 Main St.,  
Hamden, CT 06517

**July & August:**



Hamden Community Center & Shop-Conference Rm  
70 Hemingway Ave.  
Hamden, CT 06517

**Virtual Meetings**

**Until Further Notice**

(See our website for directions)

Meetings are usually on the 3rd Saturday of each month at 11 am. Check our website for location/time changes, or email [scpcg@scpcg.org](mailto:scpcg@scpcg.org) if you are unable to attend and join.

(There is no fee for the first meeting, so come see what we're about)

**Southern CT Polymer Clay Guild**

Visit our guild website:  
<http://www.scpcg.org>

The Bottles of Hope website is:  
<https://www.bottlesofhope.org>

SCPCG Facebook Page:  
<https://www.facebook.com/scpcg.org>



NAN Submitted by  
**Michelle Pini**

[scpcgnan@gmail.com](mailto:scpcgnan@gmail.com)